

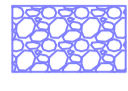



### LEGENDA

-  Calçada
-  Meio fio
-  Eixo da pavimentação
-  Edificação
-  Vegetação



Anders  
 Anderson da Silva Pereira  
 Engenheiro Civil  
 CREA - CE 061510131-3

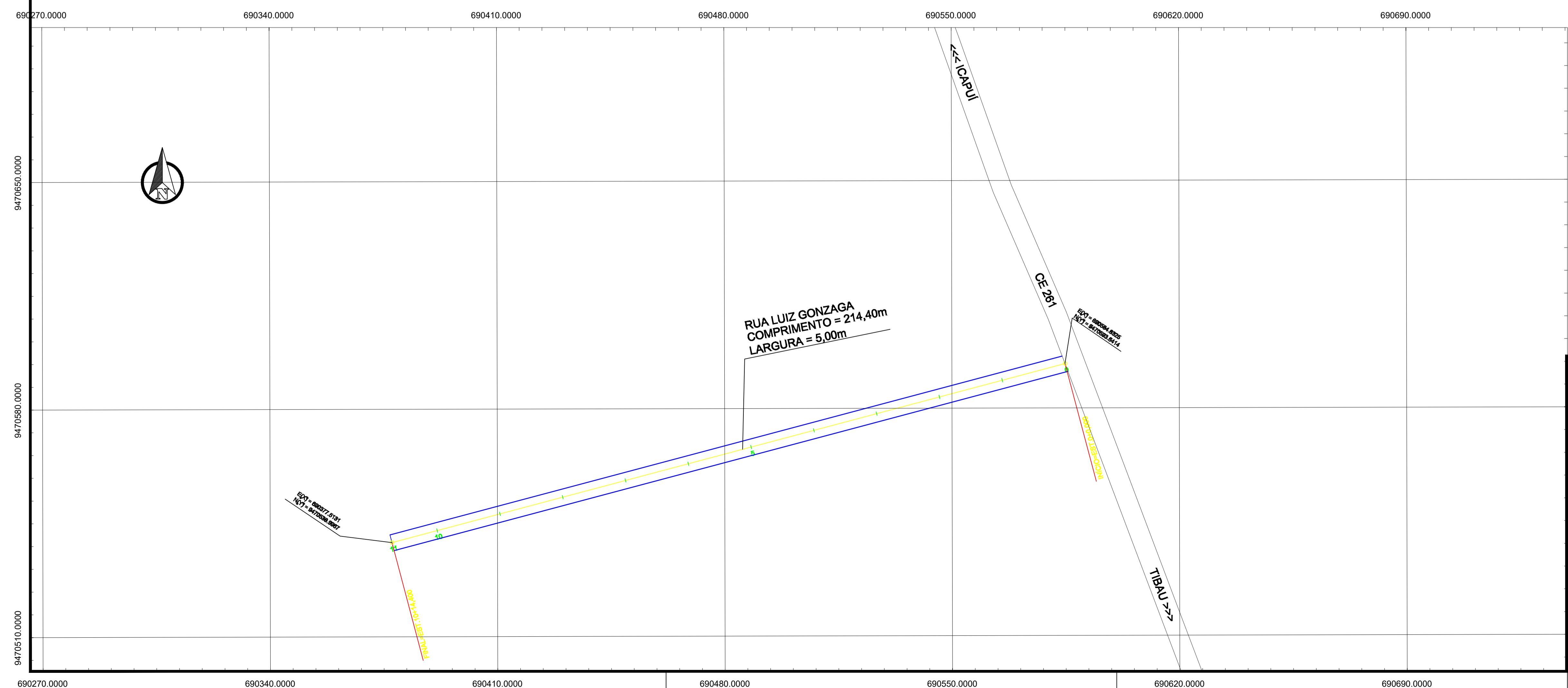
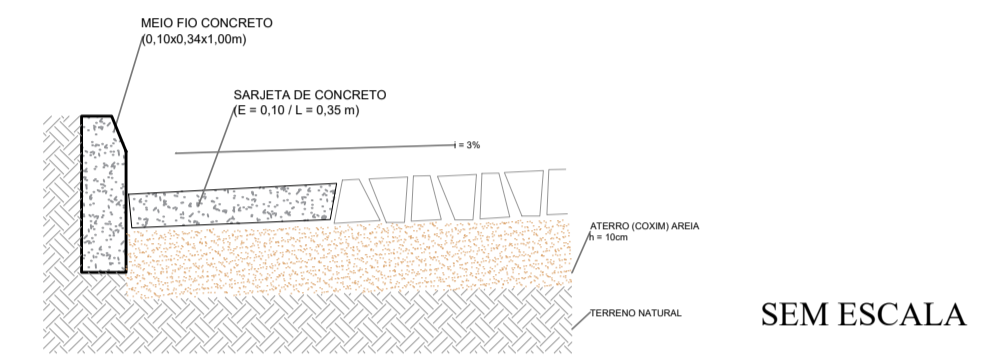
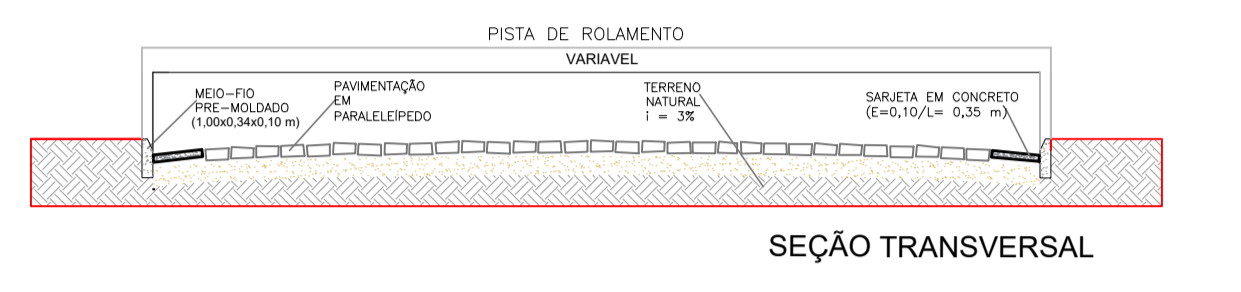
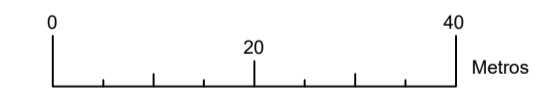

**PREFEITURA MUNICIPAL DE ICAPUI**  
 CNPJ: 10.393.593/0001-57 CGF: 06920296-6  
 Avenida 22 de Janeiro, 5163, Centro - Icapuí/CE  
 CEP: 62.810-000  
 Fone/Fax: (88) 3432.1200 / (88) 3432.1148  
 Cel.: (88) 98141-9064  
 email: icapui@icapui.ce.gov.br - site: www.icapui.ce.gov.br

Título: PROJETO DE PAVIMENTAÇÃO		Prancha: 01/03
Trecho: RUAS DA COMUNIDADE DE PEIXE GORDO	Data: MARÇO / 2019	
Proprietário: Prefeitura Municipal de Icapuí	Escala: 1:750	
Localidade: Icapuí - CE	Desenho: Anderson P.	
Conteúdo:		Resp. Técnico: Anderson da Silva Pereira RNP 061510131-3